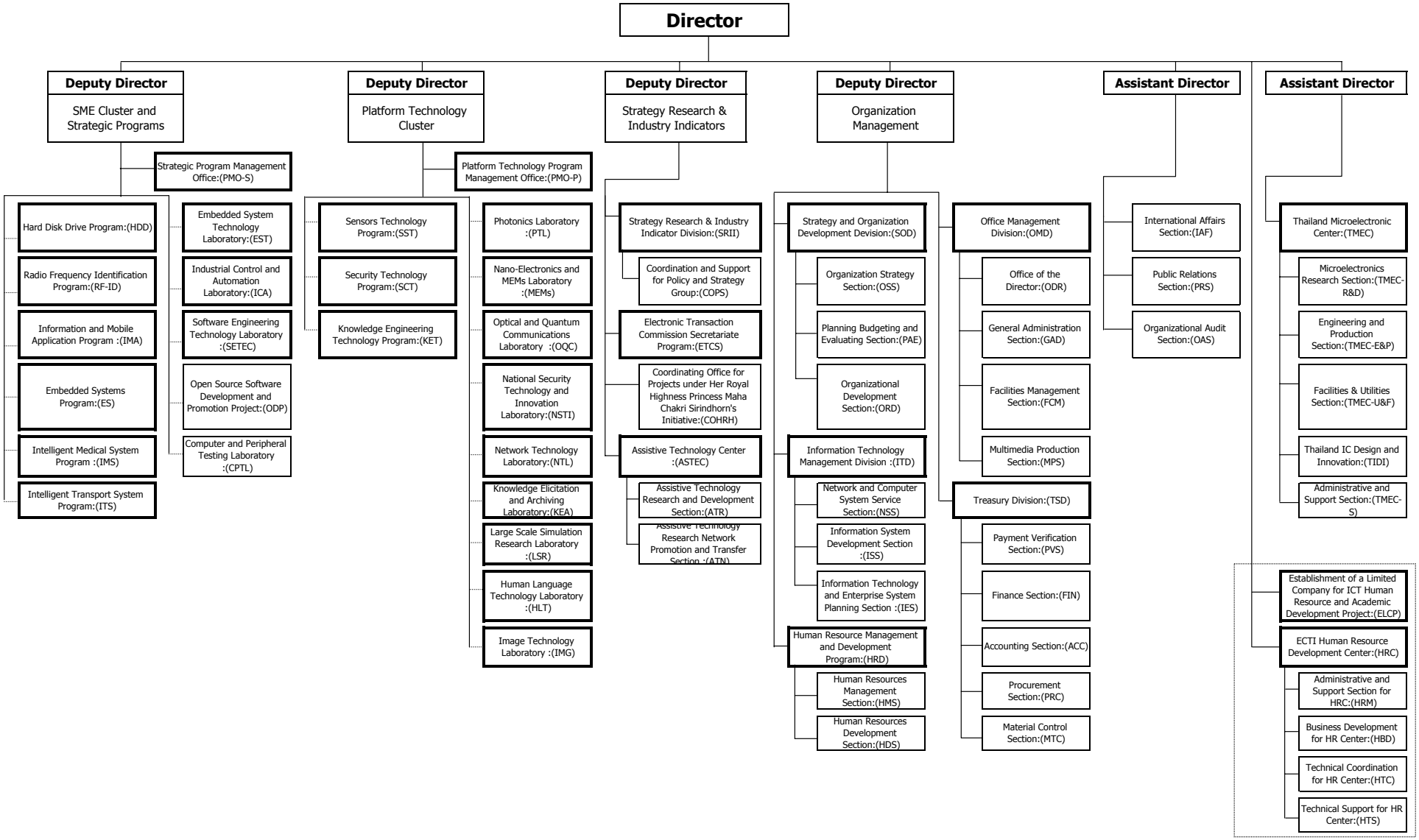National Electronics and Computer Technology Center 01/11/2006